

DO YOU NEED HELP?  
CAN I HELP YOU?

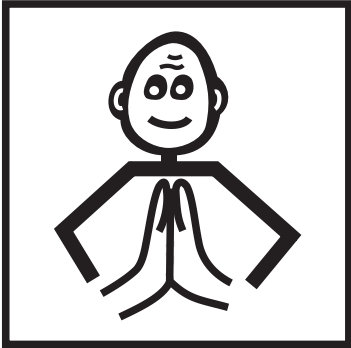

SERVICES

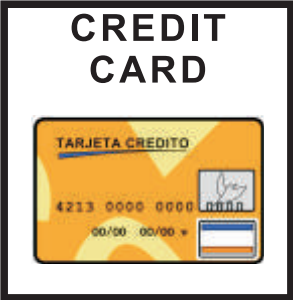

**USE MY COMMUNICATION NOTEBOOK**

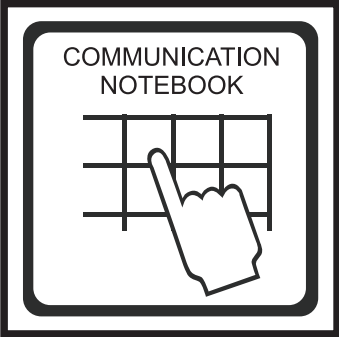

## CITIZEN INFORMATION NUMBERS

- ENGLISH CONSULATE: 952 35 23 00.
- FRENCH CONSULATE: 952 22 65 90.
- ITALIAN CONSULATE: 952 30 61 50.
- GERMAN CONSULATE: 952 36 35 91.
- SWEDISH CONSULATE: 952 46 71 95.
- MOROCCO CONSULATE: 952 32 99 62.

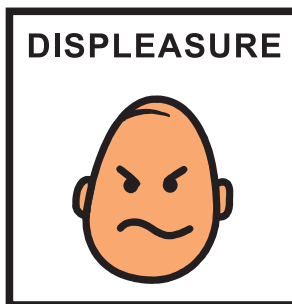
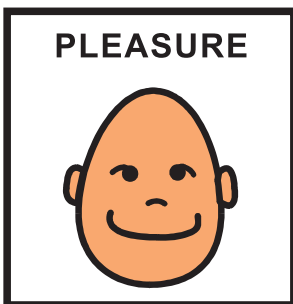
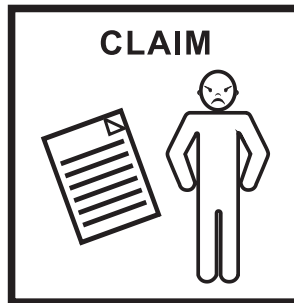
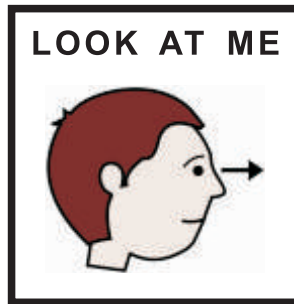

# COMMUNICATION TOOLS

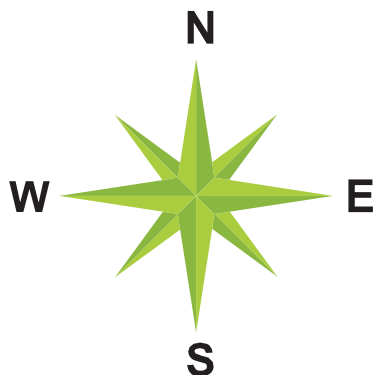

YES

NO

A B C D E F G H I J  
K L M N Ñ O P Q R S  
T U V W X Y Z

1 2 3 4 5  
6 7 8 9 0

I WOULD LIKE TO GO TO:

**MODERN ART  
CENTER**



**PICASSO'S  
HOME**



**GIBRALFARO  
CASTLE**



# I WOULD LIKE TO GO TO:

**AIRPORT**



**PORT**



**BUS STATION**



**TRAIN STATION**



**TOWN HALL**



**POST OFFICE**



**ENGLISH  
CEMENTERY**



**FUN FAIR**



**LIGHTHOUSE**

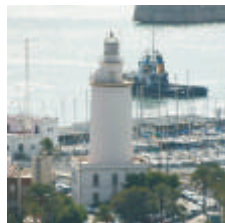

**UNIVERSITY**



UNIVERSIDAD  
DE MÁLAGA

**BULLRING**



**DOLL  
MUSEUM**



# I WOULD LIKE TO GO TO:

CITY CENTER



SUPERMARKET



CENTRAL MARKET



BANK



PICASSO MUSEUM



INFORMATION DESK



BAR



RESTAURANT

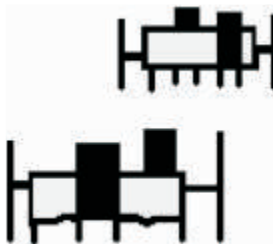

SHOPPING CENTER



HOTEL



DISCO-PUB



MUSEUM



# I WOULD LIKE TO GO TO:

**CATHEDRAL**



**ALCAZABA**



**MERCED CIRCUS**



**CONGRESS  
AND FAIRS  
PALACE**



**CINEMA**



**THEATRE**



**TECHNOLOGYCAL  
PARK**



**BEACH**



**ROMAN  
THEATRE**



**Ayuntamiento de Málaga**  
**Área de Accesibilidad Universal**